



Hassall Grove Outside School Hours

Vacation Care Autumn 2026

EARLY BIRD RATE	\$85 Inclusive of all activities and excursion
FULL FEE <small>(before Child Care Subsidy)</small>	\$87 Inclusive of all activities and excursion
<small>Fee after childcare Subsidy: \$13.05 - \$47.85. Approximation only, fee will depend on your subsidy percentage with Centrelink.</small>	

Monday
06/04/2026

Tuesday
07/04/2026

Wednesday
08/04/2026

Thursday
09/04/2026

Friday
10/04/2026

WEEK ONE

Sorry

Easter has hopped into a public holiday!

Our team will be off enjoying hot cross buns, chocolate eggs and a little family time (with maybe a sneaky nap in between).

**Excursion
Sydney Zoo**



Departure: 10am
Return: 2pm
Transport: Private Bus

Children will enjoy an exciting excursion to Sydney Zoo, they can explore a variety of animal habitats and learn about different species. This experience will be extended through animal-themed art and craft activities, giving children the opportunity to reflect on their zoo visit.

**In house
Hoppy Easter**

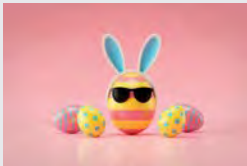

Easter fun continues with a creative twist! Children will enjoy a belated Easter celebration through hands-on craft and soft-toy activities, designing their own cuddly creations.

**In house
Messy Masterpiece**



Children will rotate through a range of creative and sensory activity stations where they can explore colours, textures and materials through hands-on play. Some activities will include slime, tie dyeing, hydro dipping and much more.

**In House
HGOSH Fun Fair**

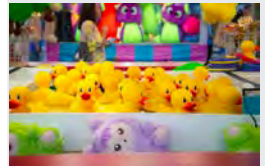

Roll up, roll up! Children will enjoy a fun-filled carnival-style day featuring exciting games, creative art and craft stations, and a talent showcase. Lucky door prizes and lots of prizes to be won throughout the day will add extra excitement as children participate in activities

Monday
13/04/2026

Tuesday
14/04/2026

Wednesday
15/04/2026

Thursday
16/04/2026

Friday
17/04/2026

WEEK TWO

**In House
Time Machine:
90's Edition**



Children will travel back to the 90's through tie-dye bandana making, classic games like marbles and elastics, and energetic freeze dance activities. The day also includes fun comparisons of past and present technology, exploring how games and devices have changed over time.

**In House
Move, Play &
Thrive Olympic's**



Children will take part in a range of fun Olympic-style activities, working in country teams and rotating through active games and creative craft stations. Trophies and medals will be awarded as children enjoy friendly challenges, teamwork and a celebration of movement and wellbeing.

**Excursion
Walking trip - 7/11**



Departure: 11am
Return: 12pm
Transport: Walking

Children will explore their local community through creative activities and interactive experiences before heading on a supervised walk to 7-Eleven. Along the way they'll practise road safety and independence while choosing a small treat.

**In House
Cooking Lab**



Children will explore cooking through hands-on activities including making fruit kebabs, baking tasty treats and creating their own menus. The day also includes clay-based food making, supporting creativity, fine motor skills and imaginative play in a fun, kitchen-inspired setting.

**Excursion
Bowling**



Departure: 10am
Return: 2pm
Transport: Private Bus

Children will enjoy a fun bowling excursion with two exciting games, followed by themed activities and crafts. A great day of friendly competition and active fun!

For more information, comments, concerns or feedback
[e] hgosh@childrenfirst.asn.au or [p] 02 9628 8276

BOOK NOW!





Hassall Grove Outside School Hours

Vacation Care Autumn 2026

EARLY BIRD RATE	\$85 Inclusive of all activities and excursion
FULL FEE <small>(before Child Care Subsidy)</small>	\$87 Inclusive of all activities and excursion
<small>Fee after childcare Subsidy: \$13.05 - \$47.85. Approximation only, fee will depend on your subsidy percentage with Centrelink.</small>	

Monday
20/04/2026

Tuesday
21/04/2026

Wednesday
22/04/2026

Thursday
23/04/2026

Friday
24/04/2026

WEEK THREE

**In House
Eco Explorer's Day**



Children will take part in hands-on eco activities including seed bomb making, creating nature collages and making bird feeders using natural and recycled materials. The day will also include a nature scavenger hunt, encouraging children to explore their environment, observe nature and enjoy active outdoor play.

**In House
Blast Off Bonanza**



Children will blast into space-themed fun through hands-on activities including making straw or balloon rockets, creating galaxy art with chalk pastels or paint, and designing their own alien creatures. These activities encourage curiosity, creativity and imaginative play in an exciting, out-of-this-world environment.

Sorry
THE FUN HAS TO END—
SCHOOL'S BACK!

Sorry
THE FUN HAS TO END—
SCHOOL'S BACK!

Sorry
THE FUN HAS TO END—
SCHOOL'S BACK!



For more information, comments, concerns or feedback
[e] hgosh@childrenfirst.asn.au or [p] 02 9628 8276

BOOK NOW!





childrenfirst
growing potential

**Hassall Grove
Outside School Hours**

Important things to Remember

Hats & Clothing

Please ensure your child brings a hat for outdoor play. Enclosed shoes and shirts with sleeves are recommended.

Food & Drink

Pack morning tea, lunch, afternoon tea, and snacks. Don't forget your water bottle! Hot lunches are not suitable on excursion days.

Allergy Awareness

We are an allergy-aware centre.

Electronic Devices

Handheld electronic devices are permitted under the following conditions: devices must not have internet or Wi-Fi access and must only contain age-appropriate games. Mobile phones and any devices capable of taking or transferring photos are not permitted. Devices must only be used at assigned times as directed by Educators.

Absences

Notify absences via OWINA, phone, or text message. Fees apply if notice is not provided.

Behaviour

Unsafe or absconding behaviour may result in you being contacted to collect your child if they are placing others at risk.

**Please remember the
food circle when packing
your child's lunch**

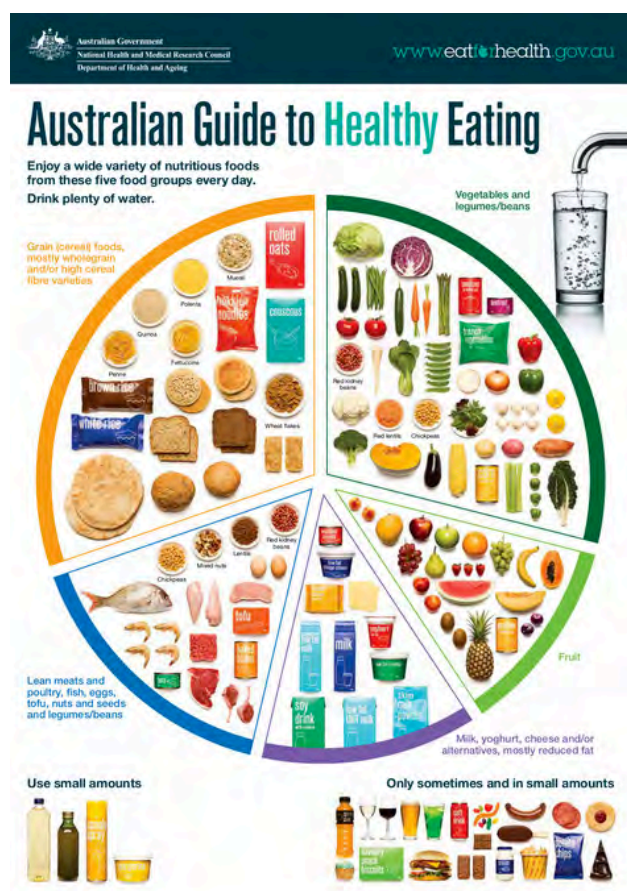

[Read more here](#)

For more information, comments, concerns or feedback
[e] hgosh@childrenfirst.asn.au or [p] 02 9628 8276

BOOK NOW!

